

**EDRYCHIAD BLAEN, BRASLUN**  
scheme front elevation 1.100

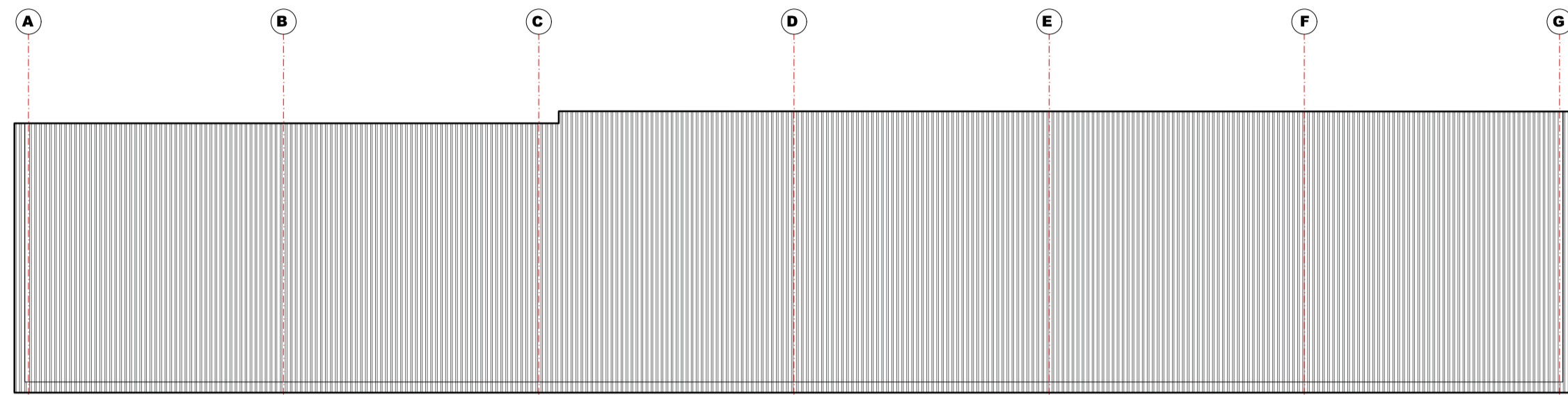

**CYNLLUN Y TO, BRASLUN**  
scheme roof plan 1.100

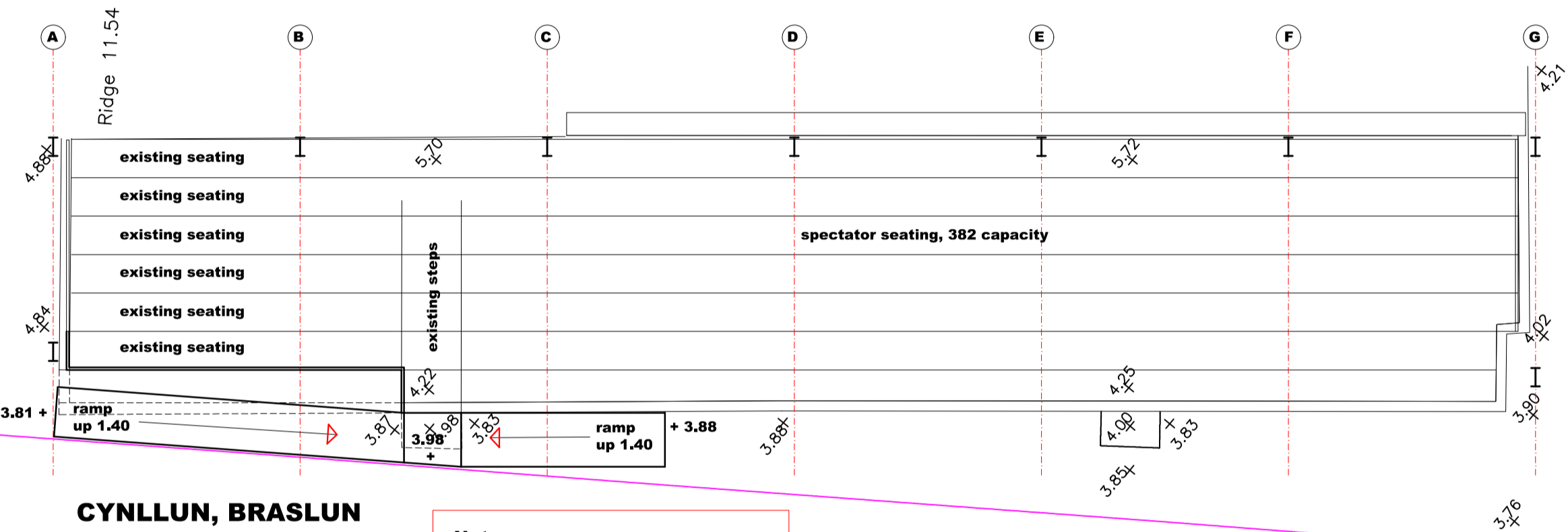

**CYNLLUN, BRASLUN**  
scheme plan 1.100

Note.  
New roof structure will be self supporting and will not interfere with the existing rear wall

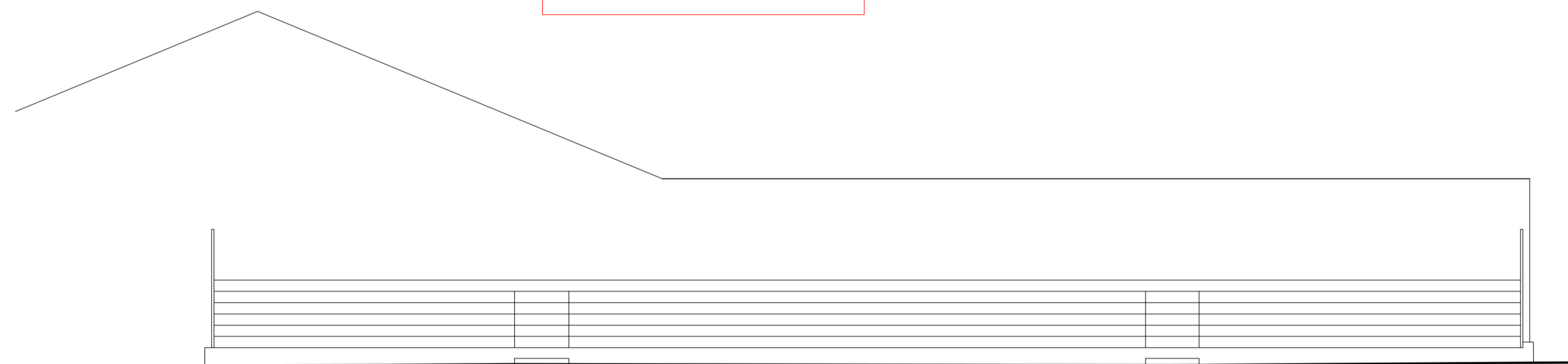

**EDRYCHIAD BLAEN, MESURIAD**  
front elevation, survey 1.100

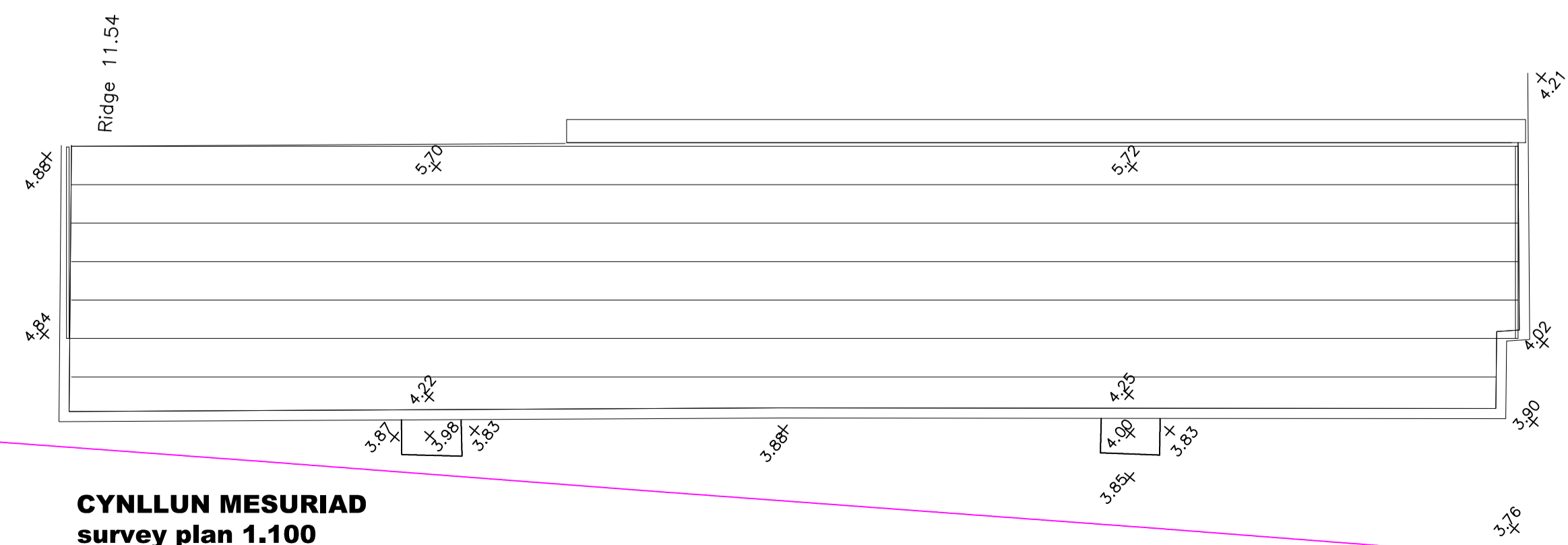

**CYNLLUN MESURIAD**  
survey plan 1.100

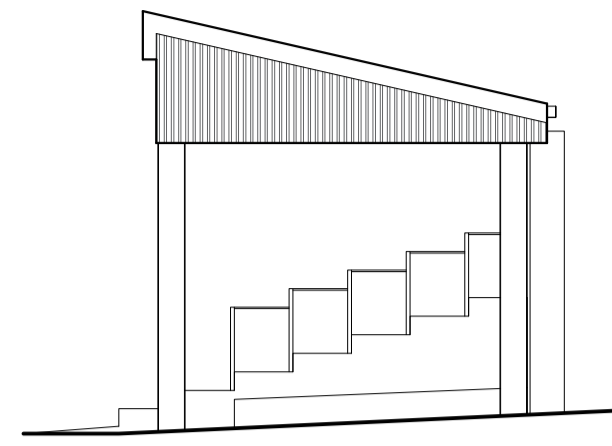
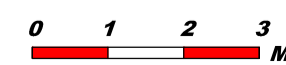

**EDRYCHIAD OCHR, BRASLUN**  
scheme side elevation 1.100

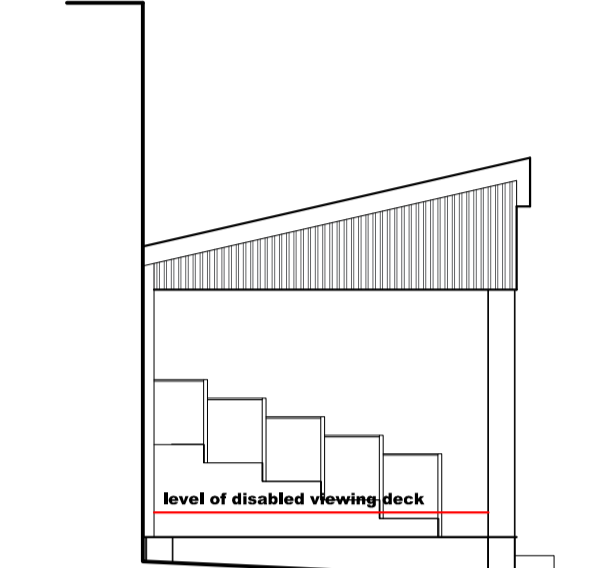

**EDRYCHIAD OCHR, BRASLUN**  
scheme side elevation 1.100

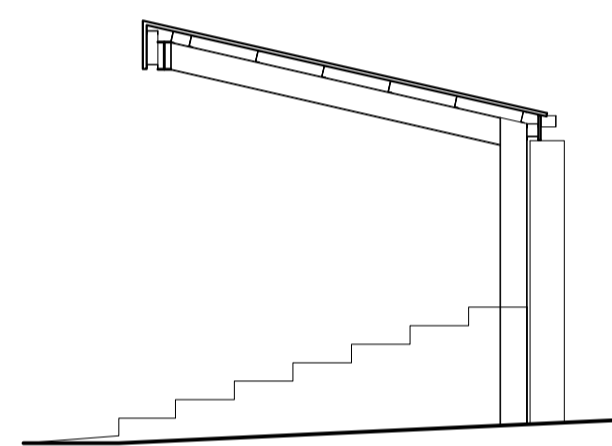

**TORIAD, BRASLUN**  
scheme section 1.100

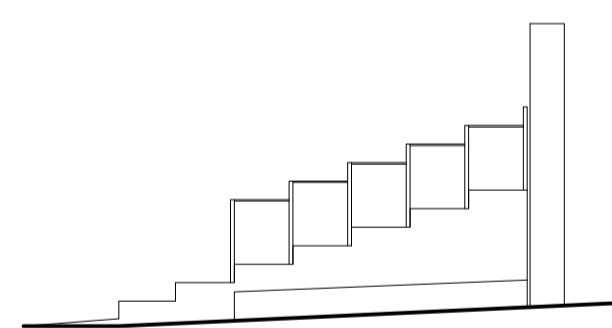

**EDRYCHIAD OCHR**  
survey side elevation 1.100

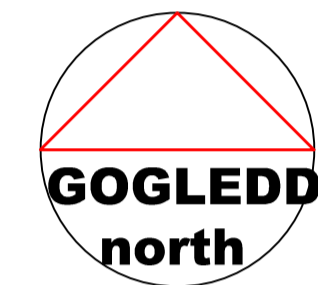
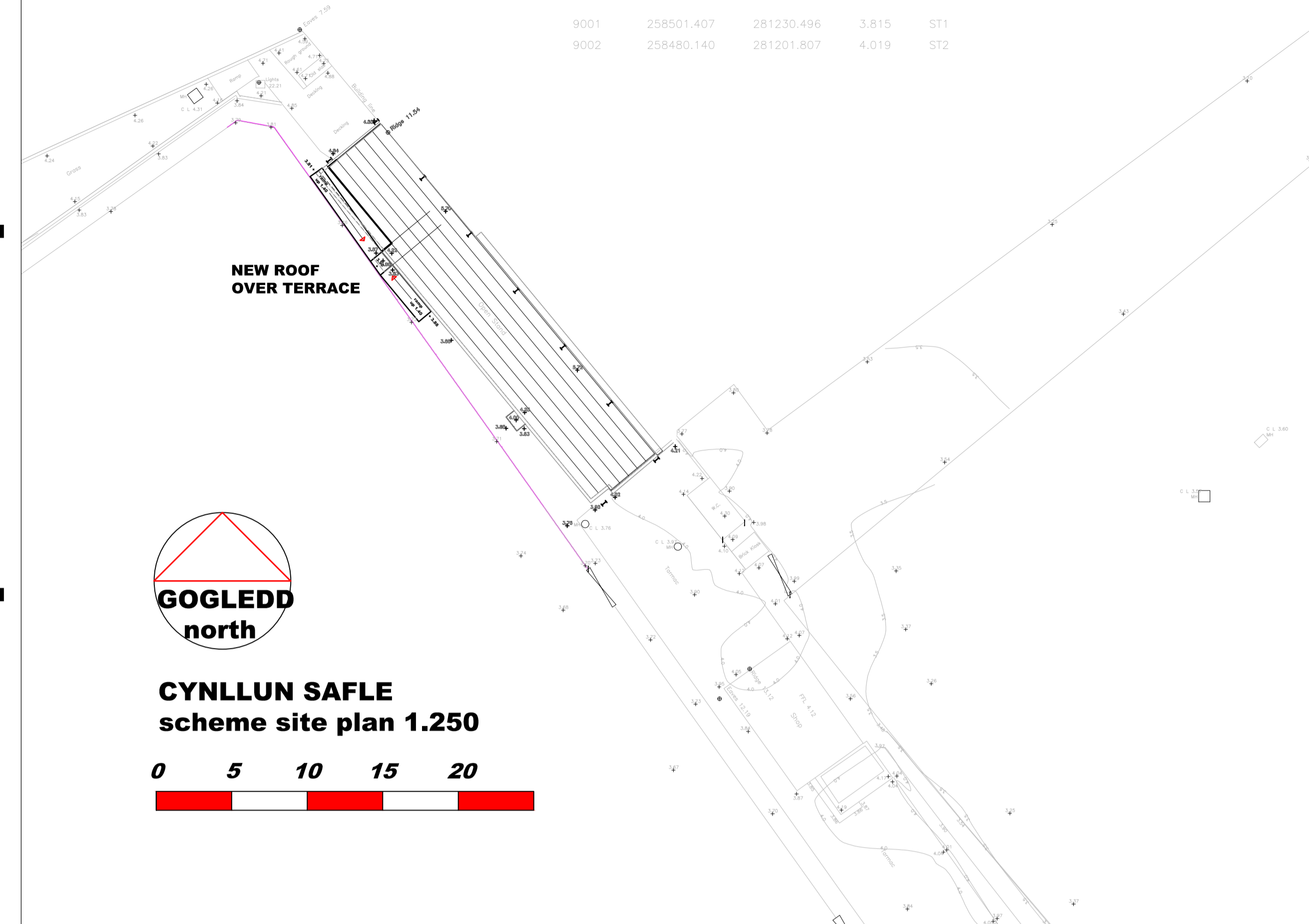

**CYNLLUN SAFLE**  
scheme site plan 1.250

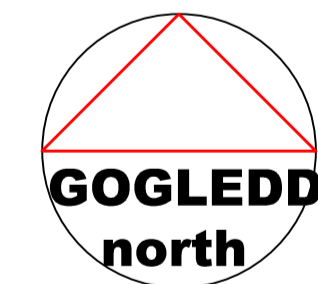
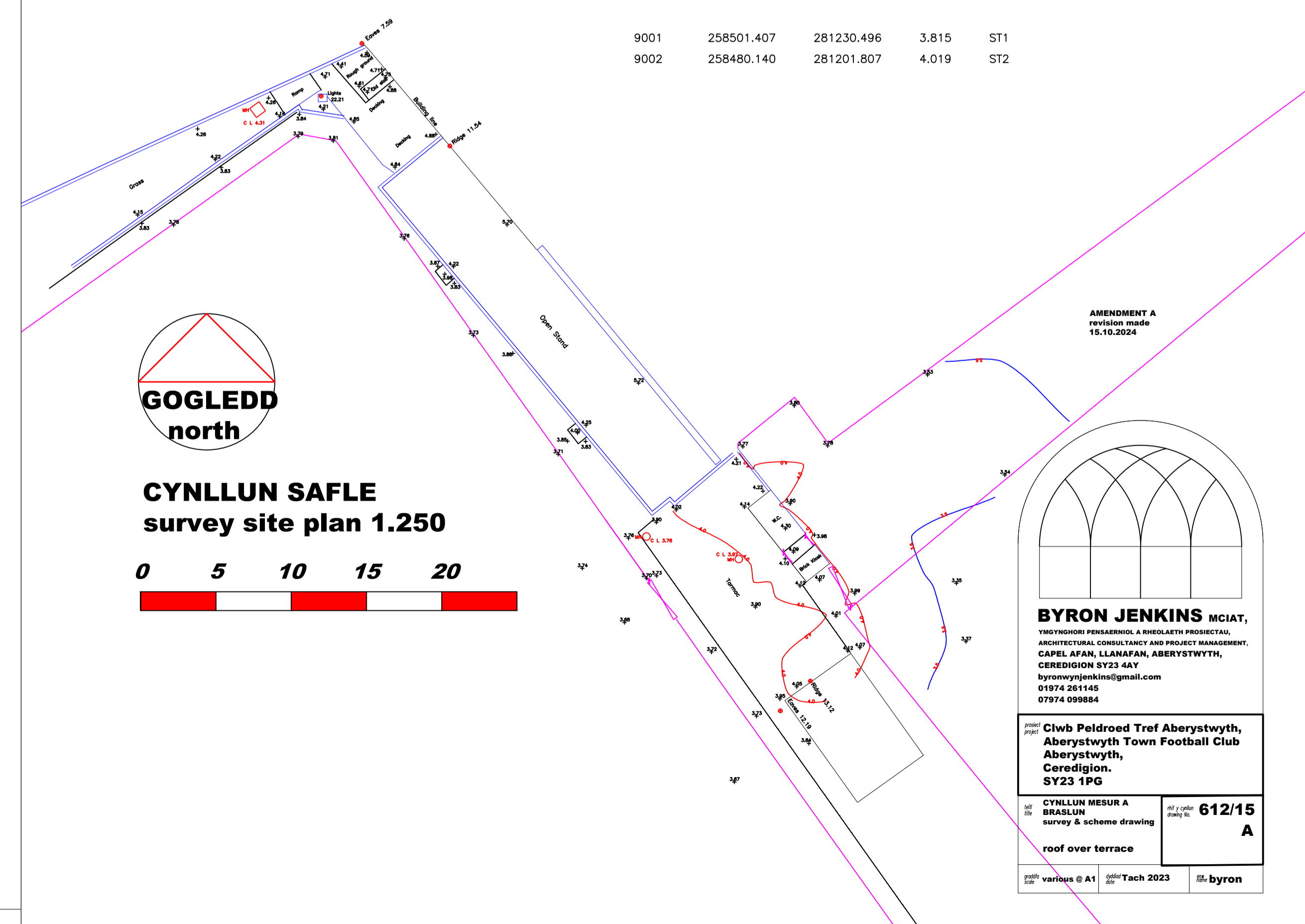
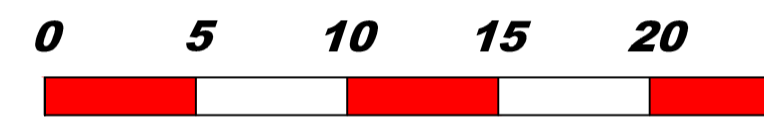

**CYNLLUN SAFLE**  
survey site plan 1.250

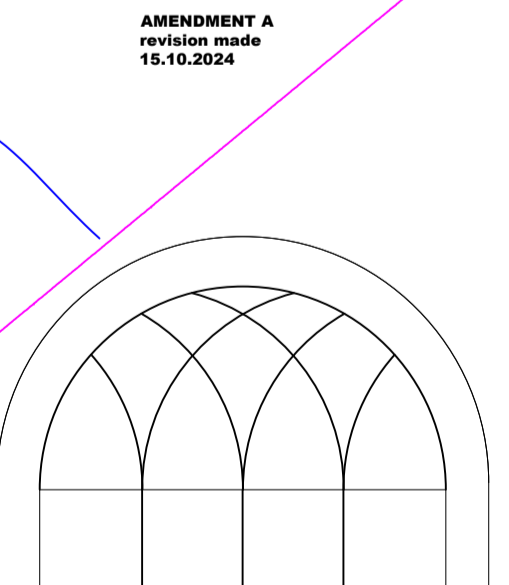
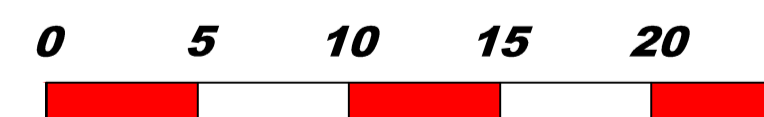

**BYRON JENKINS** MCIAT,  
YSGYNSHORI PERSABNOG, A BUDOLARTH PROFFESIOL  
ARCHITECTURAL CONSULTANCY AND PROJECT MANAGEMENT,  
CAPEL AFAN, LLANAFAN, ABERYSTWYTH,  
CEREDIGION, SY23 4AY  
byronjenkins@gmail.com  
01974 261145  
07974 099884

AMENDMENT A  
revision made  
15.10.2024

Client: **Clwb Peldroed Tref Aberystwyth,  
Aberystwyth Town Football Club**  
Aberystwyth,  
Ceredigion,  
SY23 1PG

CYNLLUN MESUR A  
BRASLUN  
survey & scheme drawing

Project No: **612/15**  
Drawing No: **A**

Scale: various @ A1  
Date: Tach 2023  
By: byron